

Weekly Readings

Mon, Jan. 1: Nm. 6:22-27, Gal4:4-7, Lk. 2:16-21.

Tues, Jan. 2: 1Jn. 2:22-28, Jn. 1:19-28.

Wed, Jan. 3: 1Jn. 2:29-3:6, Jn. 1:29-34.

Thurs, Jan. 4: 1Jn. 3:7-10, Jn. 1:35-42

Fri, Jan. 5: 1 Jn. 3:11-21, Jn. 1:43-51.

Sat, Jan. 6: 1Jn. 5:5-13, Mk. 1:7-11.

Sun, Jan. 7: Is. 60:1-6, Eph. 3:2-3,5-6, Mt. 2:1-12.



Please pray for Pope Francis, Bishop Wack and Fr. Phil that they may continue to teach and guide us in our Faith. and be loyal servants of the people.

Carol Davis, Elizabeth Wilson, Antonio Garcia, Larry Sasser, Dale Gleason, Adon Anderson, Andres Hernandez, T Wendell Strode, Jennifer Willis, Charles O'Donnell, Gary Claudio, Ruth Moore, Greg Brown, Christine McClean, Brett Tobalski, John Lepko, Marlen Mayo Rosa, Benjamin Kraft, Paul & Kathy Nichols, Michael Schouest, Virgie Osmar, Larry Clere, Barton & Karen Willoughby, Camille Porter, Domingo Galvan, Robert Seener, Chiquita Joiner, Franco Amores, Kathy Martin, Lollie & Jessica Olive, Pamela Mayo., Carol Abbott, Jason Hamilton, Cheryl Thomas., Tom Lyons, Suzanne Gregory, Ed Whitbeck, Lorena Meneses, Charlotte Boyden., Ariel Martinez, Sandra Wheeler, Michelle Williams, Carolyn Anderson, Gary Bishop, Patrick Kountz., Wylie Byrd, Chris Collette, Maria Baez, Tom Sprinkle, Mitch Baxley, Nell Swails, Kevin Kraft, Lisa Carmichael, Sandy Hascher, Carole Rischar, Nancy Texton, Essie Garcia, Dominic Garcia, David Smith, Ron & Cindy Pedro, Florence Laurin, Blaze Guettler-Henderson and Family, Fr. Donald Roth., Borges Family, Luke Melvin., Mary Cosman, Jorge Baez, Kayren Vickery, Michael Nelson, Mike Crocker, Leila Payne., Sonny Smith, Rayland Walters.

***If you know of someone that you would like added to the Prayer List, please contact the Parish Office or send an email to make a request. If someone can be removed please notify the Parish office.

Mass Intentions

St. Anne

Sat. Dec. 30: Mass intention is for the repose of the soul of Laurence Nessler.

Sun. Dec. 31: Mass intention is for the repose of the soul of Mary Black (8:30 am).

Sun. Dec 31: Mass intention is for the repose of the soul of John Dedman (5pm).

Mon. Jan. 1: Mass intentions is for the members of St. Anne's parish.

Thurs. Jan. 4: Mass intention is for the repose of the soul of John Dedman.

Fri. Jan. 5: Mass intention is for the repose of the soul of Frank Brosky.

St. Joseph the Worker

Sun. Dec. 31: Mass intention is for the repose of the soul of John Dedman.

Mon. Jan 1: Mass intention is for the complete healing of Pierre Fortin.

Tues. Jan 2: Mass intention is for the members of St Joseph's parish.



Week of December 24, 2023

St. Anne = \$7,036

E-Giving = \$184

St. Joseph the Worker = \$1,403

E-Giving = \$145

The Holy Family of Jesus, Mary, and Joseph

Sunday, December 31, 2023

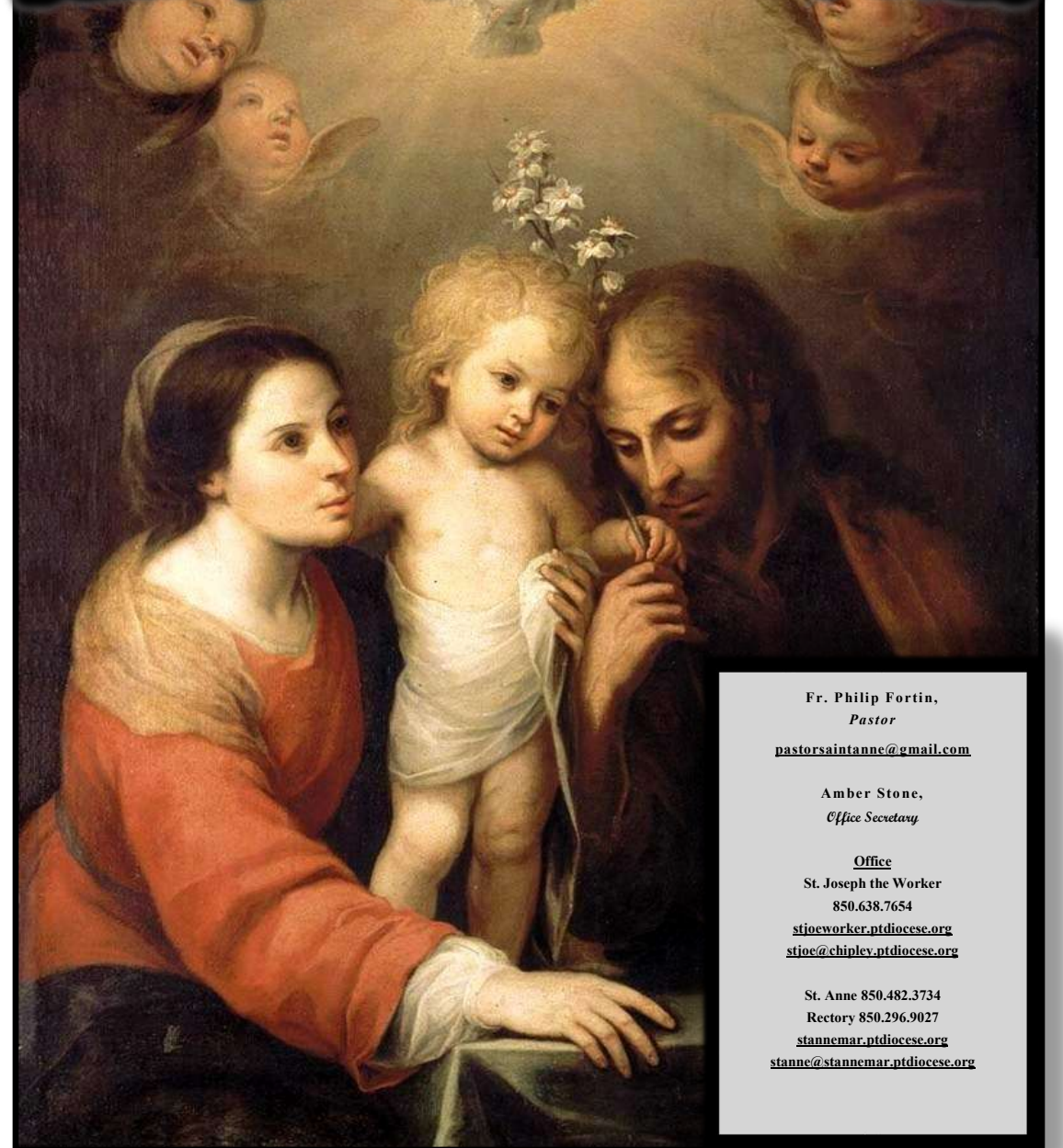

Fr. Philip Fortin,
Pastor

pastorsaintanne@gmail.com

Amber Stone,
Office Secretary

Office

St. Joseph the Worker
850.638.7654

stjoeworker.ptdiocese.org
stjoe@chibley.ptdiocese.org

St. Anne 850.482.3734
Rectory 850.296.9027

stannemar.ptdiocese.org
stanne@stannemar.ptdiocese.org



Saint Anne Catholic Church

3009 5th Street

Marianna, Florida 32447

Phone: 850.482.3734 Fax: 850.482.7241
 email: stanne@stannemar.ptdiocese.org
 website: stannemar.ptdiocese.org

MASS SCHEDULE

Saturday: 5:00pm

Sunday: 8:30am

Wednesday: 5:00pm

Thursday: 11:00am

Friday: 11:00am

SACRAMENTS

CONFESSION

Saturday: 4:00-5:00pm

BAPTISM

Contact Pastor 2 months in advance

WEDDING

Contact Pastor at least 6 months in advance

Religious Education
 Jackie Meadows 850.557.1463
 DRESaintAnne@gmail.com

Pastoral Council
 Open meeting, 2nd Wednesday every other month after 5:00 Mass.

Finance Council
 Lynn Baker-Chair,
 Linda Henderson, Jim Robertson

Sick or Homebound & Bereavement Ministry
 Nell Swails nell.swails@gmail.com

Prayer Group
 Mary Beth Kaminski 850.693.0907
 marybethkaminski@gmail.com

Parish Office: Tuesday 12:30-2:00pm
 Wednesday - Friday 9:00am - 2:00pm

Thrift Shop Temporarily Closed

Gift Store: Sunday 10:15 - 11:30am

PARISH MINISTRIES & SACRAMENT PREPARATION
 Religious Education, Youth Ministry &
 Sacrament Preparation:

Sundays 9:45-11:00AM. Rite of Christian Initiation: Weekly September-May

Parish Registration can be found in the Church vestibule

Please support local merchants and businesses that support our parishes (Ads @ \$15/month or \$120/yr)

GEORGE'S Glass Tinting
 Auto • Commercial • Residential

GEORGE DAVIS
 (850) 482-6542

2847 S. Jefferson St.
 Marianna, FL 32448

LLumar WINDOW FILM

O BAR'S INSURANCE AGENCY
 AN INDEPENDENT INSURANCE AGENCY
 ARTHUR PW OBAR JR - AGENT

5390 Cliff Street • Graceville, FL 32440
 (850) 263-4483
 459B Highway 90, Suite A • Marianna, FL 32446
 (850) 526-3111
 (850) 263-4484 Fax • (850) 326-1979 Cell • obar_ins@bellsouth.net

AUTO • HOME • FARM • MOBILE HOMES • BUSINESS • COMMERCIAL • BONDS • LIFE & HEALTH

Big Life Change?
 You may qualify for a special enrollment period for health insurance!

You may qualify if one of the following has happened in your household in the last 60 days....

- Got married
- Had a baby or adopted a child
- Got divorced or legally separated and lost health insurance
- Moved Permanently
- Will lose coverage in the next 60 days for any reason
- **NEW** you are considered low-income
- Other circumstances may apply!

We offer free and unbiased assistance to consumers and are knowledgeable of the health plans offered. Make an appointment at bigbendahc.org or call us today at 850-224-1177.

BIG BEND AHEC
 AREA HEALTH EDUCATION CENTER

¿Has tenido un gran cambio de vida?
 (Puedes calificar para un periodo de inscripción especial para seguro médico)

Podría calificar si ha ocurrido uno de los siguientes en los últimos 60 días...

- Recién casado
- Tuvo un bebé o adoptó un niño
- Se divorció o separó legalmente y perdió el seguro médico
- Se mudó a un nuevo hogar
- Perderá el seguro médico en los próximos 60 días
- **NUEVO** se considera de bajos ingresos
- Pueden aplicarse otras circunstancias

Ofrecemos asistencia gratuita e imparcial a los consumidores, y conocemos los planes de salud que se ofrecen. Haga una cita en bigbendahc.org o llámenos hoy al 850-224-1177.

BIG BEND AHEC
 AREA HEALTH EDUCATION CENTER

ADVERTISE YOUR BUSINESS HERE

ADVERTISE YOUR BUSINESS HERE

Please support these businesses that support our parishes (Ads @ \$15/ month or \$120/yr)

Dani's
Mobile Hut
 Accessories & More
 Exclusive Retailer of



BLUE MAGIC
 an internet service provider

Locations and hours of operation:

Chipley
 830 Main St. #1906
 M-F 9am-5pm CST
 (850)703-4512

Colquitt
 610 E Crawford St
 M-F 9am-5pm EST
 (229)758-2623

Marianna
 4415-B Constitution Lane
 M-F 9am-6pm
 Sat 10am-2pm CST
 (850)372-4284



Debbie Roney Smith
 Call or Text: 850-209-8039

"I List - I Sell"
 Full Time Realtor
 Since 1996



"Be SOLD With
 American Gold"

4420 Lafayette St. Marianna, FL 32446

www.realtordrs.com • debson1999@gmail.com



Knights of Columbus
INSURANCE
 YOUR SHIELD FOR LIFE

Joseph Spinelli, III
 850-765-7039
 3035 Eliza Road
 Tallahassee, FL 32308
 joseph.spinelli@kofc.org

Life Insurance • Long-Term Care Insurance
 Retirement Annuities • Disability Insurance

Protecting Catholic families since 1882.



Florida Caverns Gift Shop

Brenda Shirah

3345 Caverns Road
 Marianna, FL 32446
 (850) 557-2835
 Floridacavernsgiftshop@gmail.com

In the quiet sunshine of

Sunny Hills.

Very reasonable plots @ \$850 and \$800 for each
 additional family member. Contact Travis
 Dockham at 850-659-7344

Saint Joseph The Worker Catholic Church
1664 Main St. P O Box 266
Chipley, FL 32428
 Phone: 850.638.7654
 or 850.482.3734
 Fax: 850.482.7241

Email: stjoe@chipley.ptdiocese.org
Website: stjoeworker.ptdiocese.org

Pastoral Council:

Theresa Kroening,
 Graciela Meneses, Molly Roberts,
 Patricia Salinas

Religious Education/ Sacrament Preparation:

Sunday, 9:30 AM until 10:45 AM
 Molly Roberts 850.557.0318

Women's Club: Nancy Patterson

Knights of Columbus: Ruben Salinas

Spanish Ministry: Graciela Meneses

Music Ministry: Karen Mashburn

Altar Server Ministry: Ron Pedro

Financial Council:

David Moss,
 Ronnie Mashburn,
 John Hasty

Parish Registrations can be found in the Church
 vestibule

MASS TIMES

Tuesdays 9:00 AM

Sundays 11:00 AM

**•If you would like a
 Mass said for some-
 one, please contact
 the Parish Office.
 (Customary donation
 is \$10.)**

Announcements

St. Anne Catholic Church

- **The Holy Rosary:** Will be prayed before each Mass on Saturday and Sunday. Please join us in praying for a Eucharistic Revival.
- **NO R.E.:** Classes will resume as normal on January 7, 2024.
- **St Anne's will start RCIA:** at the beginning of the 2024. If you or someone you know is interested in learning more about our Catholic faith, please contact Amber in the office.
- **2024 Offertory Envelopes** are ready in the front of the church for you to pick up. If you would like a box for your family, please see Amber in the office to have a number assigned to you.
- **Bulletin Advertisements:** If you would like to advertise your business in our weekly bulletin please contact the church office for more details.
- **Lost and Found:** A women's ring was found in the church. Must contact the office to give a description.
- **For those parishioners** that have a key to **ANY** of our buildings, please be sure to turn off lights, air or heat, and **LOCK** the doors if you are the last one out! We have too many precious items that should be respectfully cared for. Do better, and lock up!
- **Solemnity Mass times goes as follows:**
 - Sunday, December 31, Solemnity Vigil at 5:00 PM
 - Monday, January 1, Solemnity Mass at 8:30 AM

CONFESSIONS ARE HELD BEFORE MASS OR BY APPOINTMENT



Like us on Facebook @ saintanne.marianna.5

Announcements

St. Joseph the Worker Catholic Church

- **The Caring Coach Mobile Food Pantry:** Every 3rd Wednesday of the Month. Catholic Charities of NWFL will host a mobile food pantry here at St. Joseph the Worker. Volunteers are needed.
- **Knights of Columbus:** Holds their meetings every 3rd Wednesday of the month at 6:30 PM.
- **The Women's Club:** Will be hosting a diaper and baby supply drive in support of Catholic Charities throughout the remainder of the year. A list of items will be posted on the box in the vestibule. Please help us by donating these important items for families in need.
- **2024 Offertory Envelopes** are ready in the front of the church for you to pick up. If you would like a box for your family, please see Amber in the office to have a number assigned to you.
- **Bulletin Advertisements:** If you would like to advertise your business in our weekly bulletin please contact the church office for more details.
- **Solemnity Mass times goes as follows:**

Sunday, December 31st , at 11:00 AM

Monday, January 1st, Solemnity Mass at 11:00 AM

CONFESSIONS ARE HELD BEFORE MASS OR BY APPOINTMENT



Like us on Facebook @ stjosephchpileyfl